

# NEWS in Card Personalization

Presentation by Ms. Marija Novakovic,  
Mr. René Heidner

Technobank 2023





# NEWS in Laser Systems & Laser Features

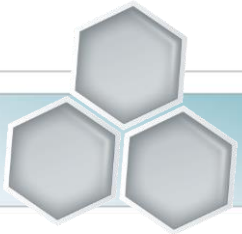

- DPPS Lasers – for „premium“ marking qualities
- Fiber Laser – for „economic“ investments & long term usage (life span of the laser light source)
- CO<sub>2</sub> Lasers – for „special“ applications



CLEAR LASER MARKING



SECURE CLEAR IMAGE

## FIBER LASERS



GREYSCALE LASER - LES 20 FP



GREYSCALE LASER - LES 22 FP



FIBER LASER - LES 31 F



FIBER LASER - LES 32 FP

**NEW**

**NEW**

## DPSS LASERS



DPSS LASER - LES 16



DPSS LASER - LES 25

## CO<sub>2</sub> LASERS



LES 30 C



LES 30 C-SOI



LPS 150

**NEW**



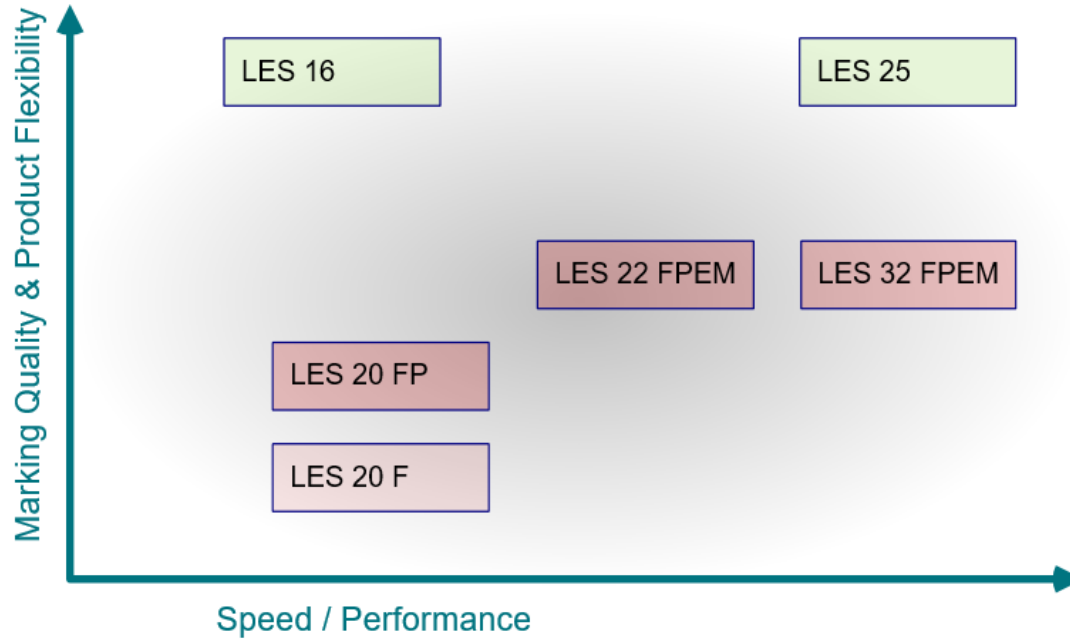
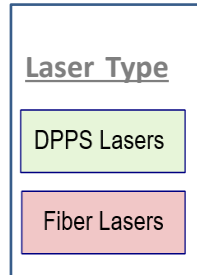

- Additional security feature (level 1+2)
- For documents based on Polycarbonate substrate
- Contains document holder specific & individual data
- Personalization into the document structure results in a non removeable data element



Pictures 1-4: Secure Clear Image in different angels



- Additional security feature (level 1)
- For documents based on Polycarbonate substrate as well as Paper (e.g. pass books)
- Can contain document holder specific & individual data + combination of static data
- Personalization through the complete document (cards) or selected pages of a book



Picture: Feature visible through background light



- Most suitable system for laser engraving using high power fiber laser (30W)
- Economic versions possible, e.g. 20W but might have limitations for some card products and impact on productivity

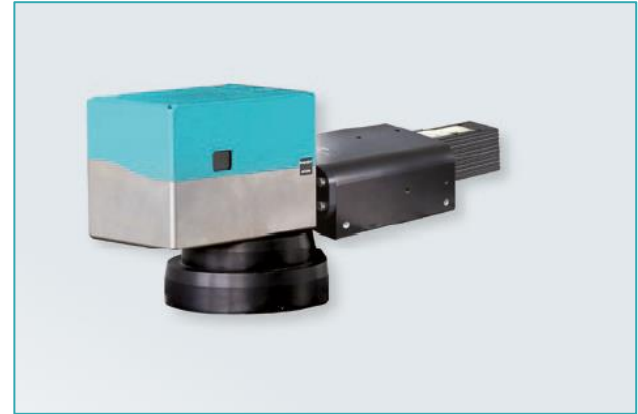

Picture: 30W laser



# NEWS in Inkjet Technology & Features

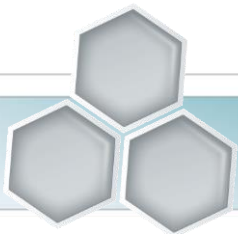

## Advantages:

- Real full „edge-to-edge“ printing – simplifies the blank card stock management
- High resolution of 600 dpi – perfect print quality
- Available for PVC material and documents based on PC as single pass print engine
- Various applications, e.g. payment cards; loyalty cards; identity documents
- Several additional features with varnish (MB Liquid Coating)



Picture 1: Full color printed banking card



Picture 2: PC card with colored picture + laser



- Depending on kind of substrate, 2 kind of personalization processes available  
#1: white substrate -> white data elements are „non-printed“ areas



Picture1: white card body & full color edge-to-edge print

#2: dark substrates -> special ink printing system with special white ink



Picture 2 & 3: silver / golden card body with white + black ink prints



Varnish is an innovative card feature:

- For commercial and non-commercial cards providing a NEW kind of tactile surface structure
- Types of varnish:
  - **Basic:** Clear varnish



Picture: Clear Varnish with tactile structure



Varnish is an innovative card feature:

- Types of varnish:
  - Enhanced:** UV fluorescent (clear under normal light)



Video



Picture: UV fluorescent varnish (green)



Varnish is an innovative card feature:

- For **ID documents** = additional security feature
- Capability to contain document holders' specific information
- Verification function during personalization process by special camera system



Pictures: Data verification



Varnish as an „**add-on**“ feature:

- For mass commercial & non-commercial cards = refining capability
- Process flow:
  - Usage of offset printed, blank cards
  - Detection of structure of the artwork – individually for each card!
  - Generation of the Liquid Coating layout – individually for each card
  - -> Therewith compensation of print/lamination/manufacturing deviations
  - Verification of the „add-on“ by special inspection system
- MB innovative technology – IP pending



Varnish as an „**add-on**“ feature:

- For mass commercial & non-commercial cards = refining capability

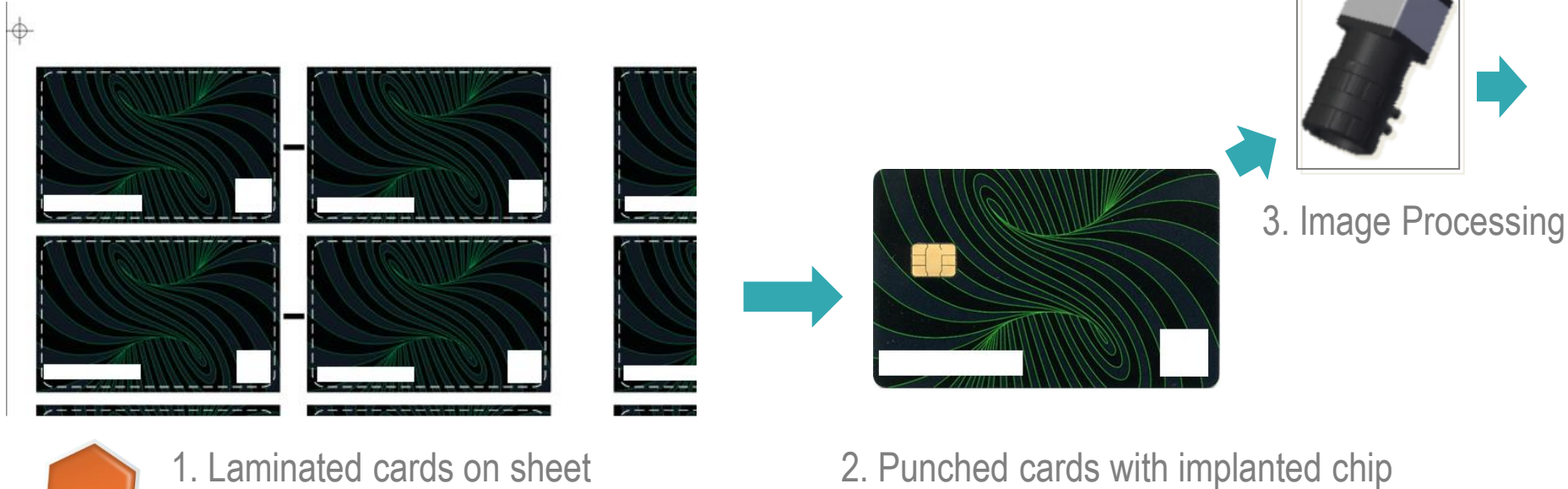

Varnish as an „**add-on**“ feature:

- For mass commercial & non-commercial cards = refining capability

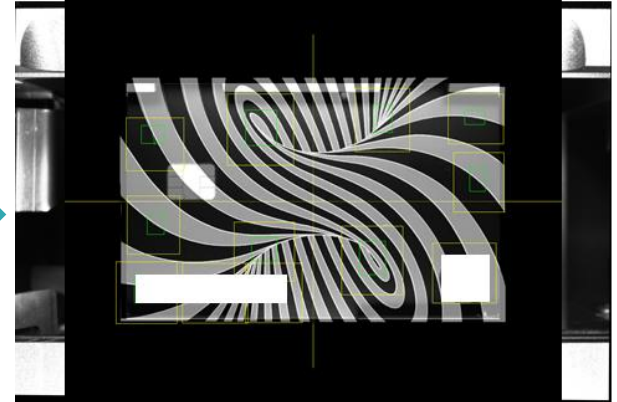

4. Creation of Individual varnish  
print layout

5. Print of Varnish  
by machine

6. Automated Quality Control (QA)



Varnish as an „**add-on**“ feature:

- For mass commercial & non-commercial cards = refining capability



6. Result: Always perfect matching of varnish to the offset print!



Varnish as an „**add-on**“ feature:

- For mass commercial & non-commercial cards = refining capability

- Comparison:



Card using generic varnish design without adaption

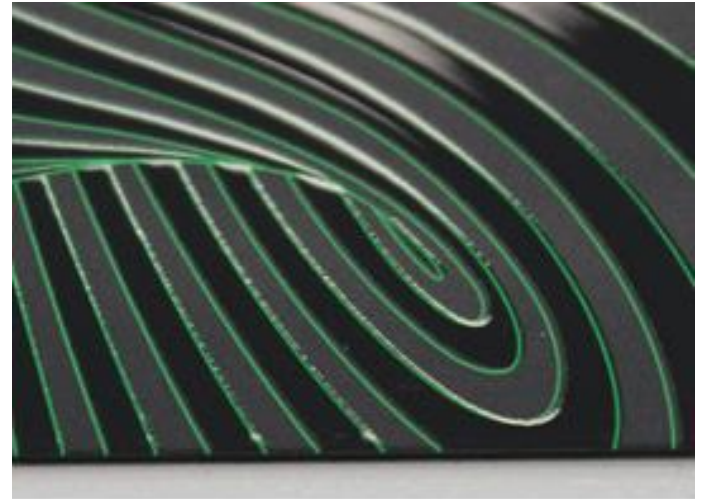

Card with individually adapted varnish design



# Card Personalization Systems

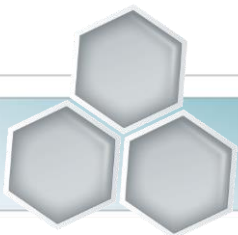

## Banking Cards & others based on PVC



SCP 2000 DOD



SCP 6000 DOD

PRODUCTION VOLUME / THROUGHPUT



SCP 60 NOVUS



SCP 300



SCP 2000 DOD



SCP 6000 DOD

## ID Cards & others based on PC



# MB Personalization Software

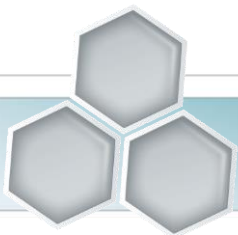

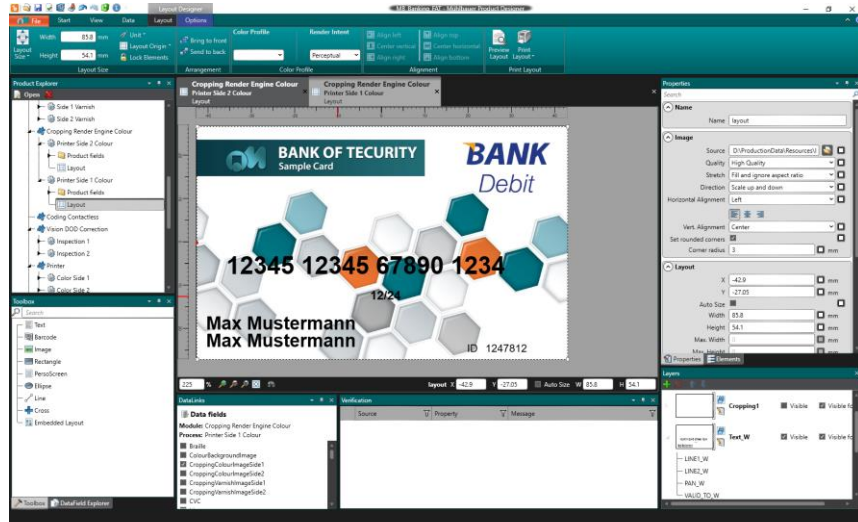

- Modern UI and Windows-based Look&Feel:
  - Simple ribbons
  - Just a few clicks away..
  - Easy to learn for that familiar with Windows tools
- All in one place for easy design of the product
  - Drag&Drop
  - Different objects for successful card design
  - Customize fonts and multimedia
  - Multiple layouts
- Reuse of other layouts and templates



- Translate complex ideas into easily digestible visuals for the machines:
  - Specification of product and machine-specific parameters (e.g. Coding Plugin, Printer Layout, Visual Inspection Templates, Process Workflow)
- Easy to verify, test and preview
- Import/Export functionality:
  - Save products to persistent storage
  - Import existing data into the layout
  - Create multiple releases
- Constant updates based on customer feedback
- SF2R – Stable, Fast, Reliable, Robust

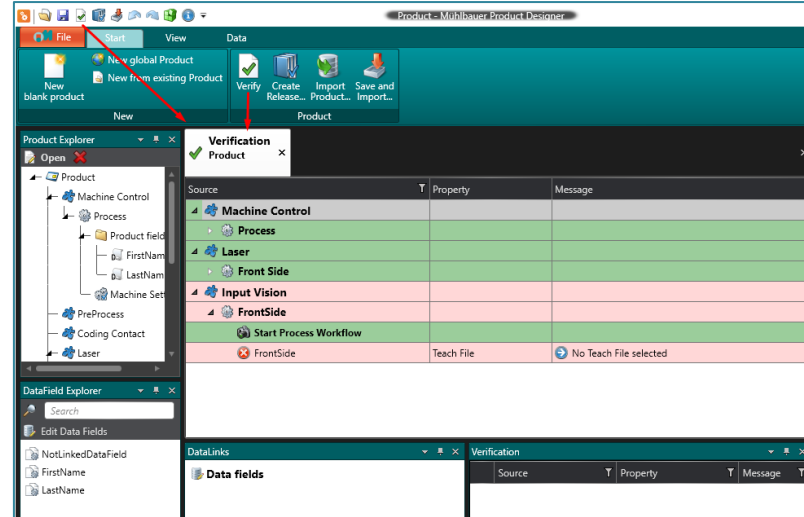

- Web-based solution:
  - Integrated with MCES2
  - Group similar machines
  - Access products from the browser
  - Share products
  - Allow/restrict access to different users
  - Share directories both on the machine's file system and on the FTP server
  - Initiate migrations of the products with the undo option
  - Track statistics and history

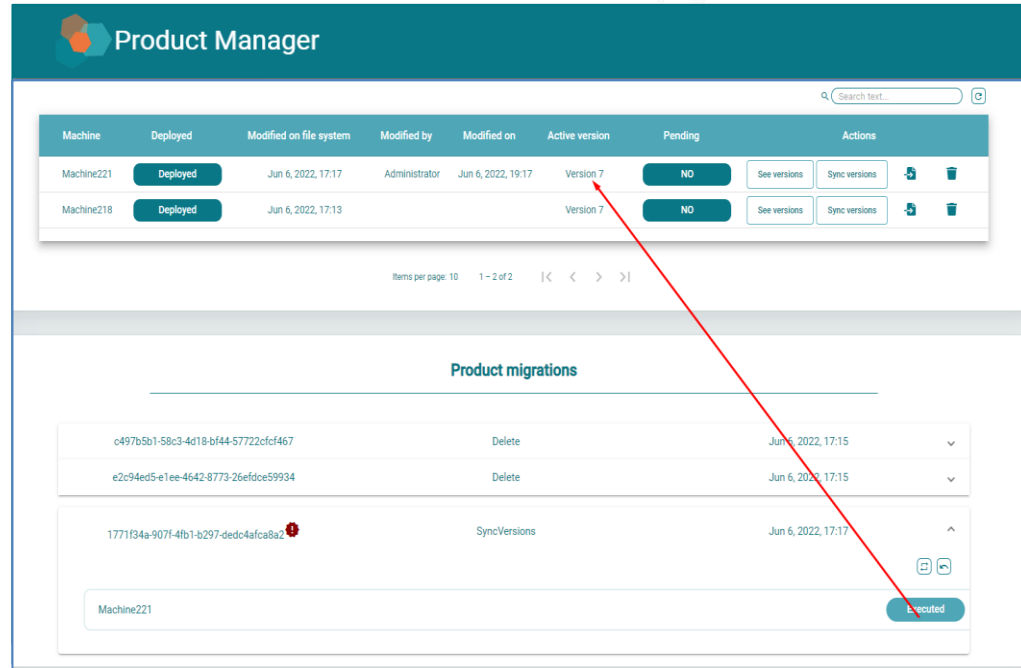

Machine	Deployed	Modified on file system	Modified by	Modified on	Active version	Pending	Actions
Machine221	Deployed	Jun 6, 2022, 17:17	Administrator	Jun 6, 2022, 19:17	Version 7	NO	See versions Sync versions [Share] [Trash]
Machine218	Deployed	Jun 6, 2022, 17:13			Version 7	NO	See versions Sync versions [Share] [Trash]

Items per page: 10 1 - 2 of 2 < > >>

### Product migrations

ID	Action	Date	Options
c497b5b1-58c3-4d18-bf44-57722cfc467	Delete	Jun 6, 2022, 17:15	▼
e2c94ed5-e1ee-4642-8773-26efdc59934	Delete	Jun 6, 2022, 17:15	▼
1771f34a-907f-4fb1-b297-ded04fca8a2	SyncVersions	Jun 6, 2022, 17:17	⬆ [Share] [Trash]

Machine221 [Executed]



- Responsive design
- Support for different languages
- Easy customization and integration with other tools for:
  - Logging
  - Identity providing
  - Containerization
- User friendly
  - Change UI
  - Track warnings and errors
- Organize data: list, search, filter, sort
- Check progress
  - Do multiple actions at once

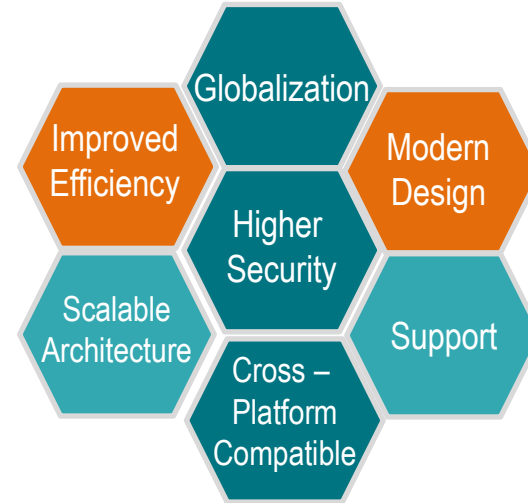

# Thank you for your attention

MÜHLBAUER Group  
Josef-Mühlbauer-Platz 1  
93426 Roding

Phone: +49 9461 952 0  
Fax: +49 9461 952 1101  
Mail: [info@muehlbauer.de](mailto:info@muehlbauer.de)  
Web: [www.muehlbauer.de](http://www.muehlbauer.de)

